Morning Lines

A short study for solo melody

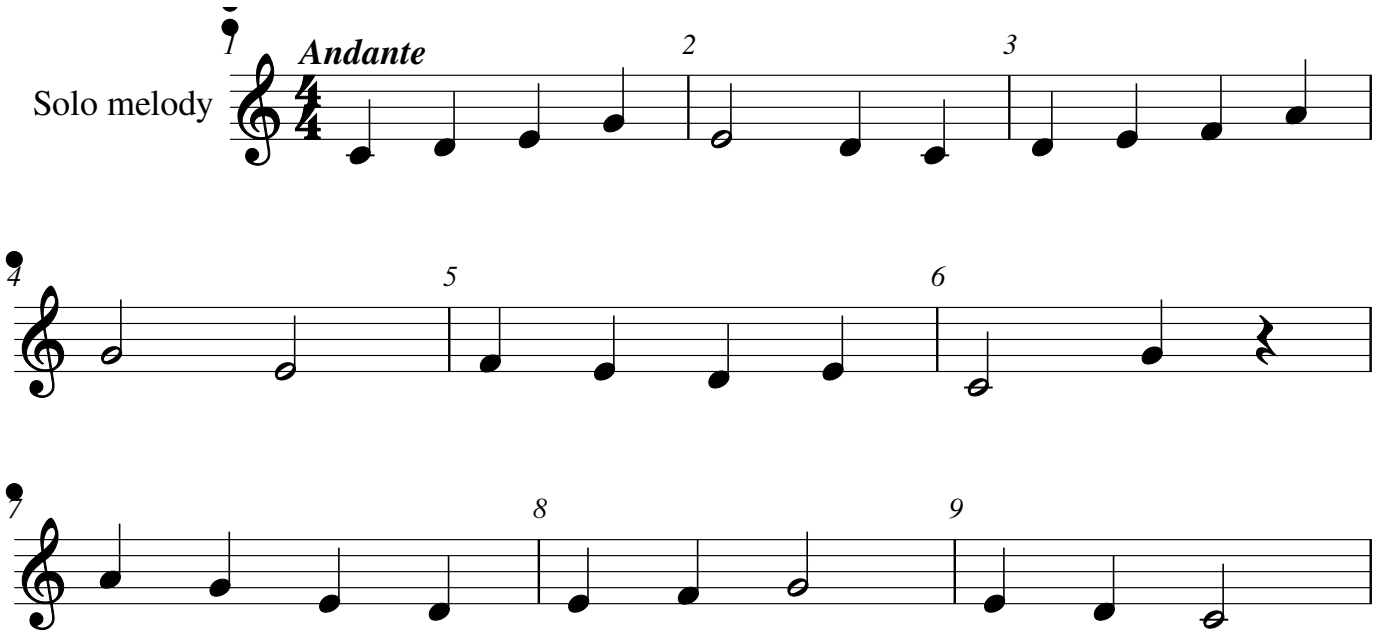

Morning Lines

A short study for solo melody

